

**TOMECAK
DESIGN**

4368 NORTH CIVIC CENTER PLAZA
SUITE 201
SCOTTSDALE, ARIZONA 85251

T 602.619.7751
F 480.718.8387
E INFO@TOMECAKDESIGN.COM



1 WEST ELEVATION

SCALE: 3/32"=1'-0"



2 EAST ELEVATION

SCALE: 3/32"=1'-0"

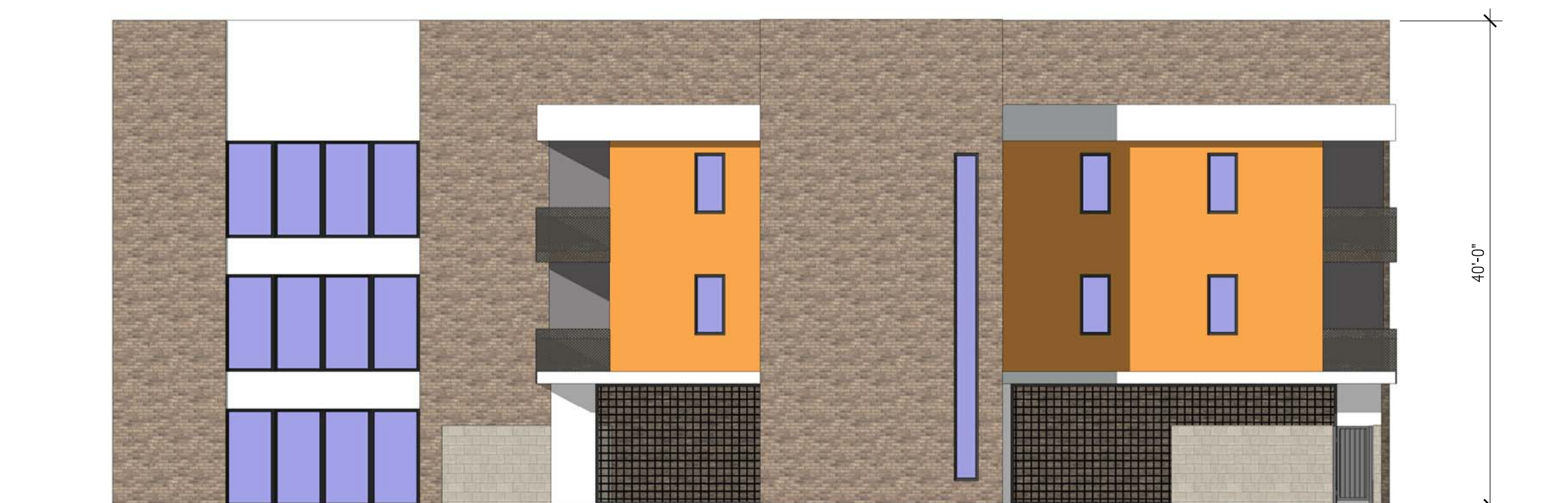

3 SOUTH ELEVATION

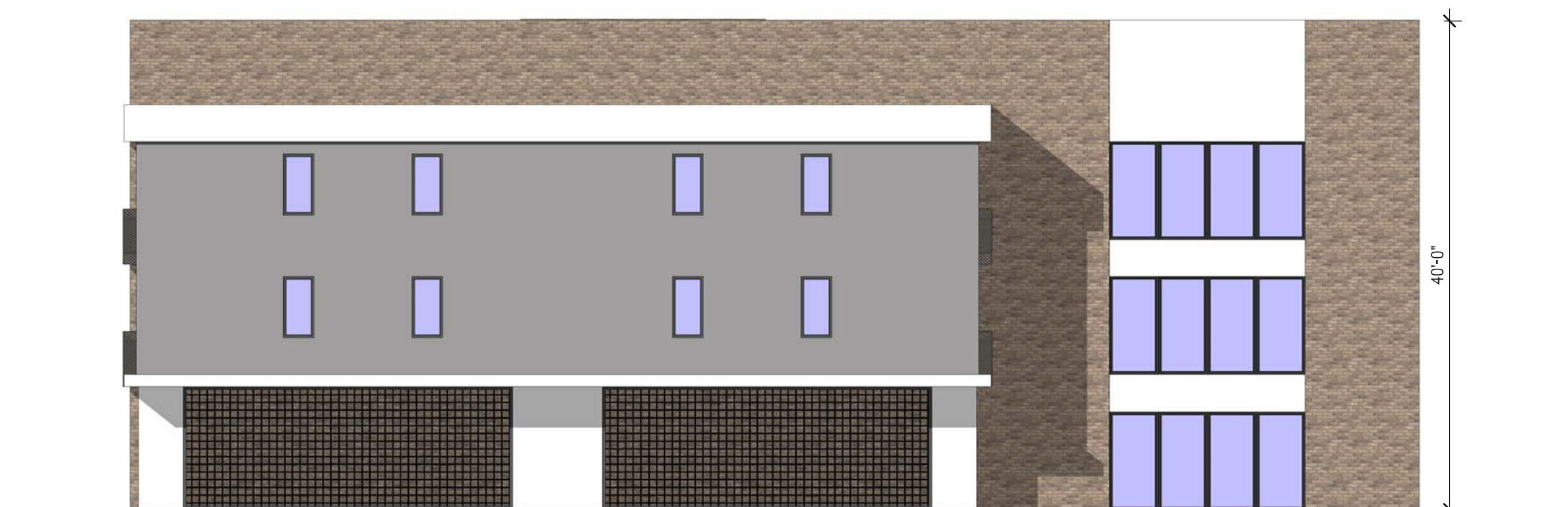

4 NORTH ELEVATION

KIVA	
SDEV	
PAPP	
SCSR	
Q.S.	
PRLC	
LSPL	
ADDR	

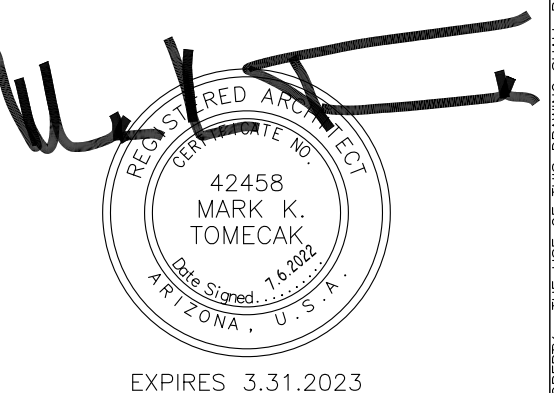

EXPIRES 3.31.2023

**PROJECT:
TURNERY CANALS**

1118 EAST TURNERY AVENUE
PHOENIX, ARIZONA 85014

REVISED:

JOB #.: 2213

DATE: 7.6.2022

CONTENTS: BUILDING ELEVATIONS

SHEET No: **A2.00**

THIS DRAWING IS AN INSTRUMENT OF SERVICE AND THE PROPERTY OF TOMECAK DESIGN, P.C. AND SHALL REMAIN THEIR PROPERTY. THE USE OF THIS DRAWING SHALL BE RESTRICTED TO THE ORIGINAL SITE FOR WHICH IT WAS PREPARED AND PUBLICATION THEREOF IS EXPRESSLY LIMITED TO SUCH USE. REUSE, REPRODUCTION OR PUBLICATION IN WHOLE OR IN PART IS PROHIBITED WITHOUT THEIR WRITTEN CONSENT.